The Governor accepts memento of the 327th Fall Field Day Tour of Duty from the Captain Commanding while the Chief-of-Staff looks on

Our Commander-in-Chief, Governor Peabody, is presented invitation to participate in the 327th Fall Field Day Tour of Duty

The Captain Commanding and the officers invite Mayor Collins to attend the 327th Fall Field Day Tour of Duty

GARDEN
CITY
TOURS
ANCIENT and HONORABLE
ARTILLERY CO. of MASSACHUSETTS
AROUND THE
WORLD TOUR
HAWAII · HONG KONG · TOKYO
STOCKHOLM

The Commander-in-Chief bids the troops a successful Tour of Duty

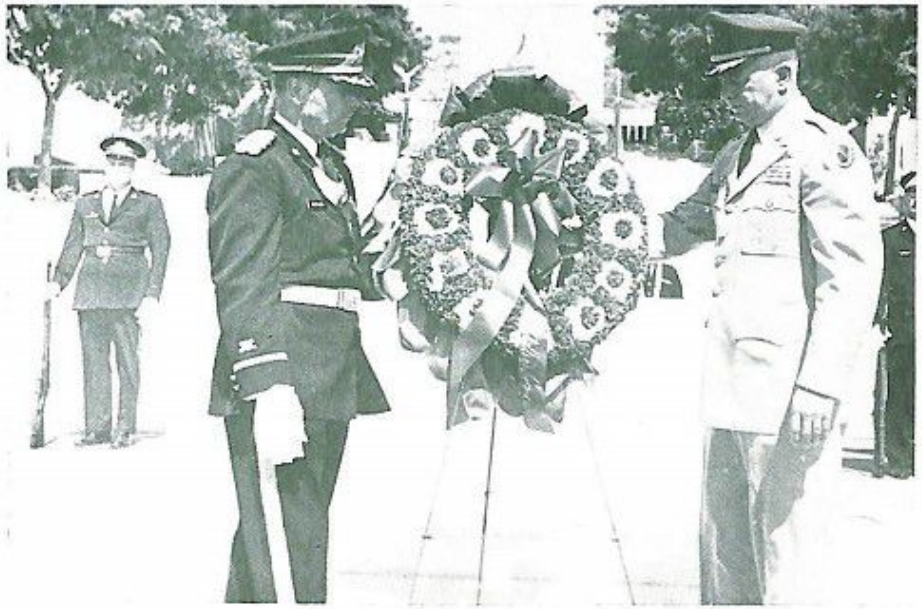

Wreath Laying Ceremonies at the Punch Bowl Cemetery in Honolulu, Hawaii

The Captain Commanding and the Lieutenants salute our honored dead at the memorial on the U. S. S. Arizona which was sunk in Pearl Harbor in 1941

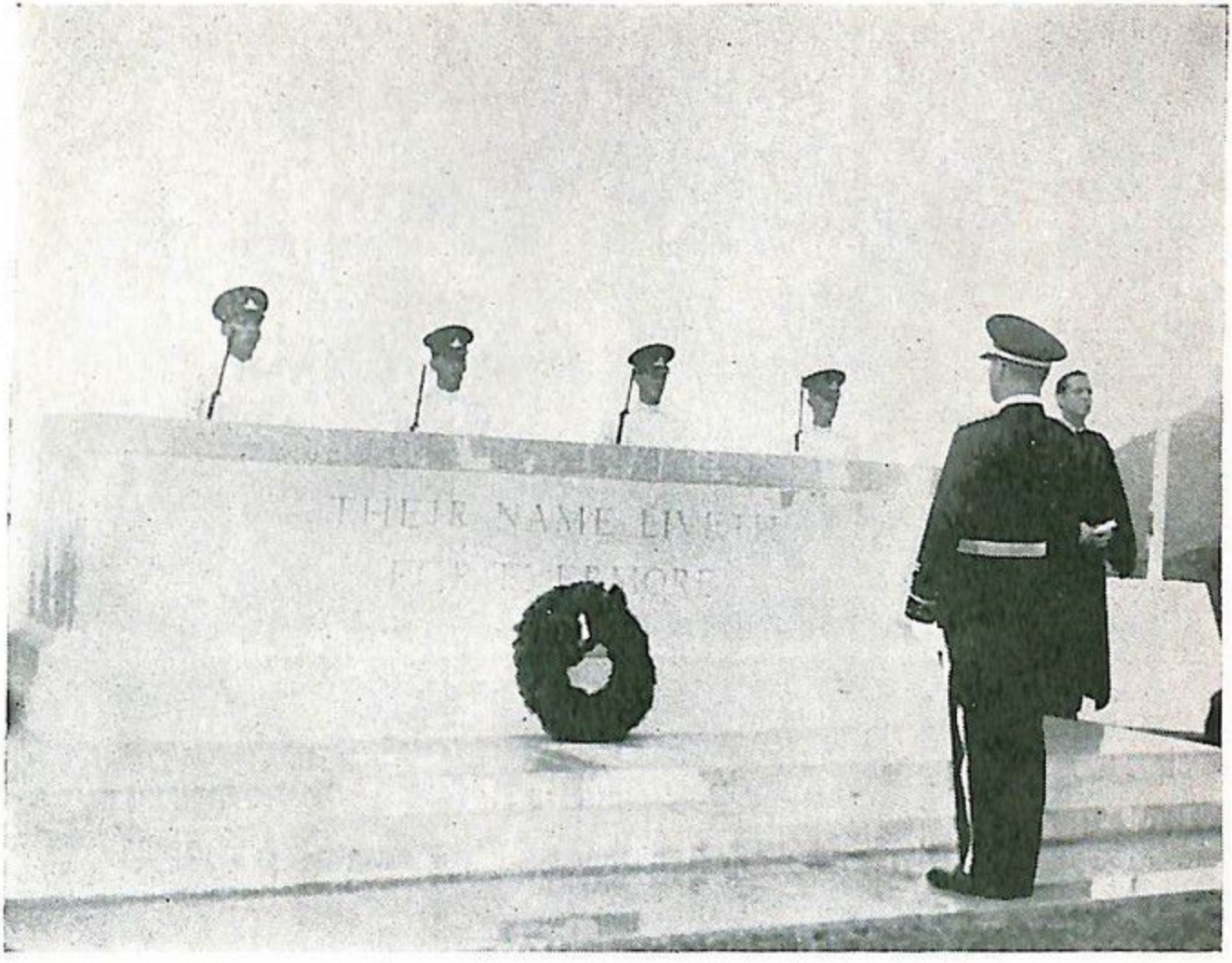

Memorial services at Hong Kong

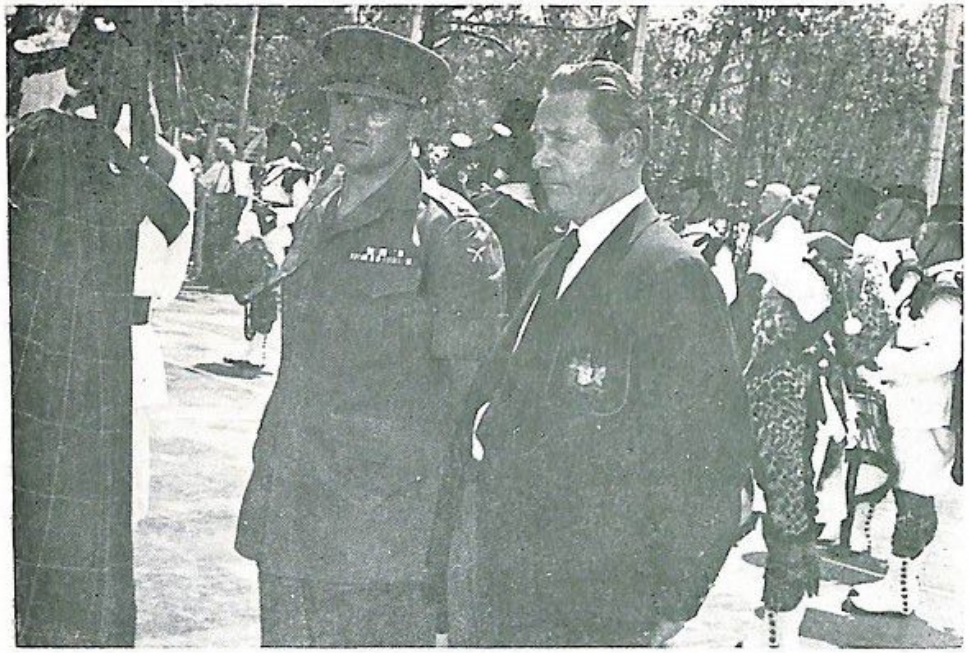

The Captain Commanding with the Commanding Officer of the 49th Field Regiment Royal Artillery

The pipes and drums of the 2nd Battalion of the 7th Duke of Edinburgh's own Gurkha Rifles played by kind permission of Lieutenant Colonel B. F. L. Rooney, M.B.E.

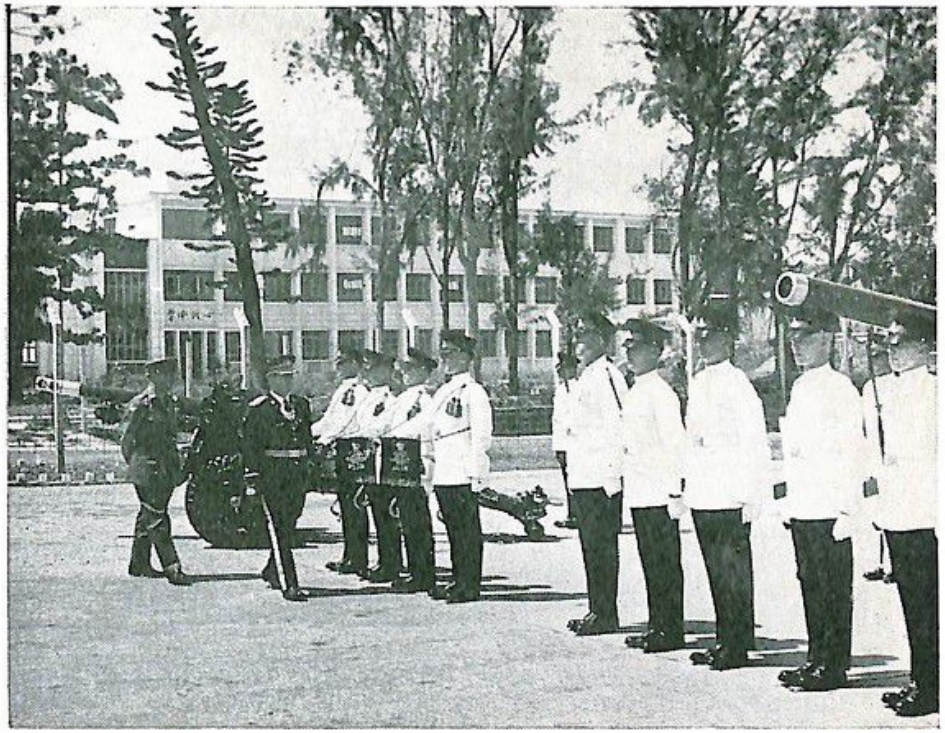

The Captain Commanding inspects the 49th Field Regiment Royal Artillery

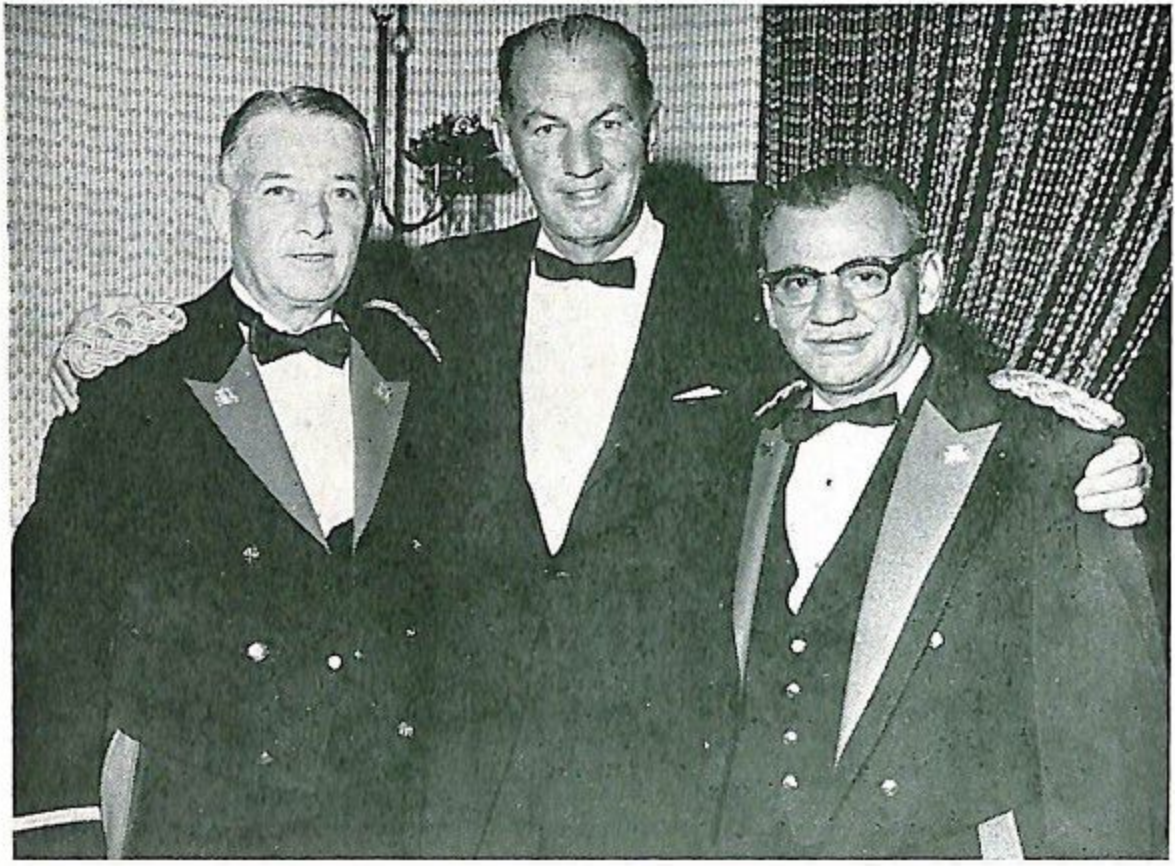

The Lieutenants, Leo C. Graham and Nicholas T. Elias,
with Colonel Blake in Hong Kong

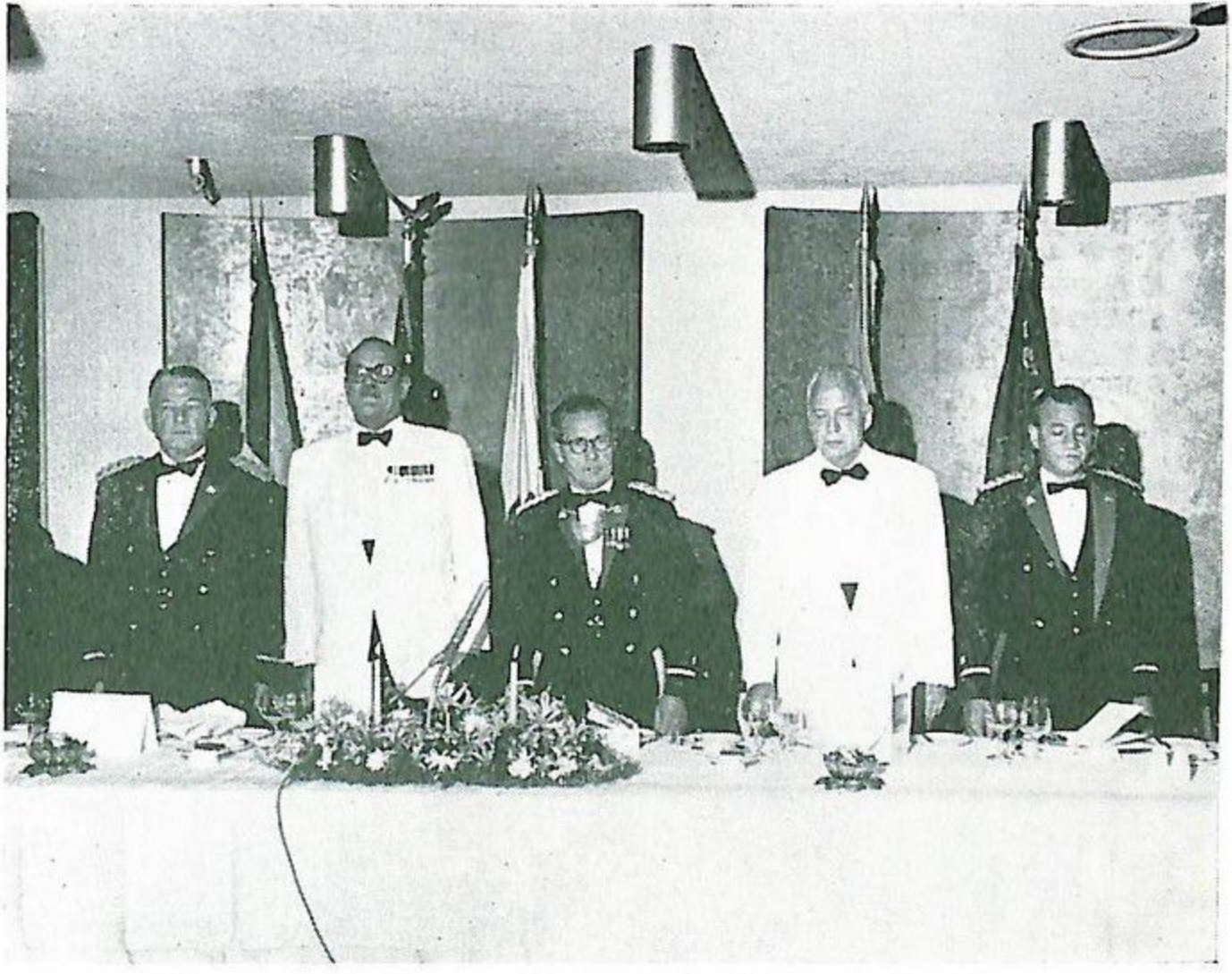

The Captain Commanding and the Lieutenants with our distinguished guests at banquet in Hong Kong

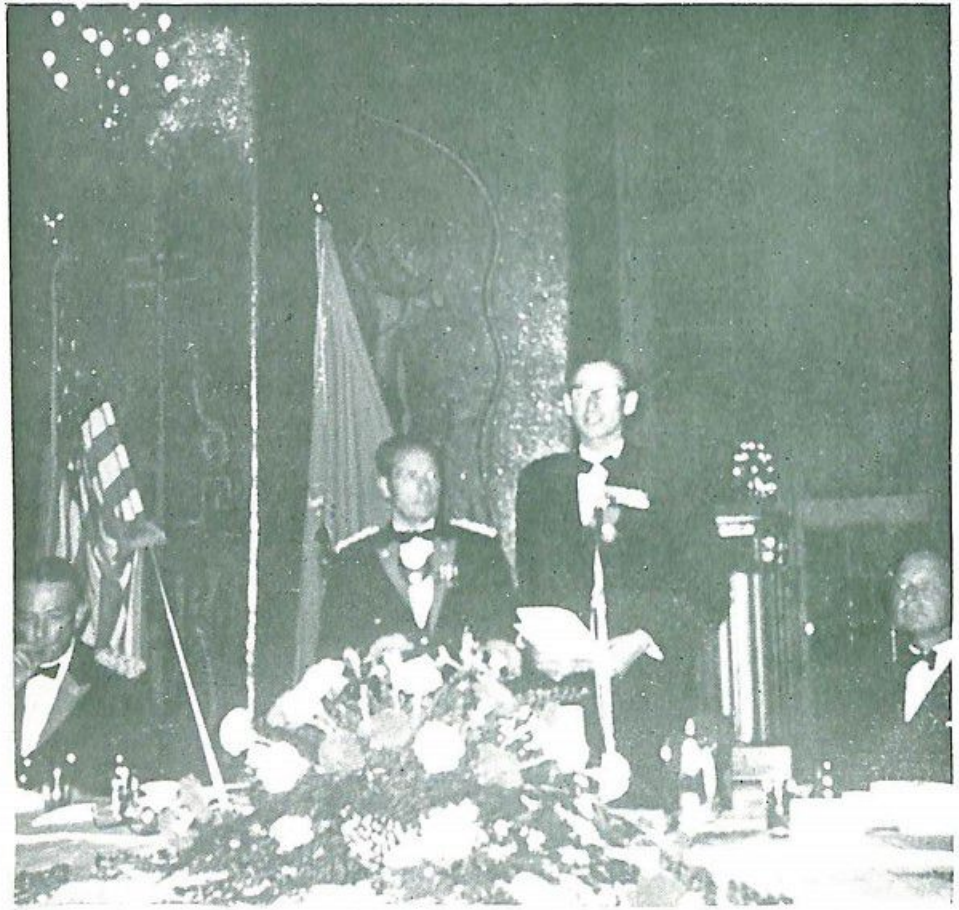

The Guest of Honor, Prince Knud of Denmark, addressing the Ancient and Honorable Artillery Company at the Anniversary Banquet on 5 October 1964 in the Golden Hall, City Hall, Stockholm, Sweden

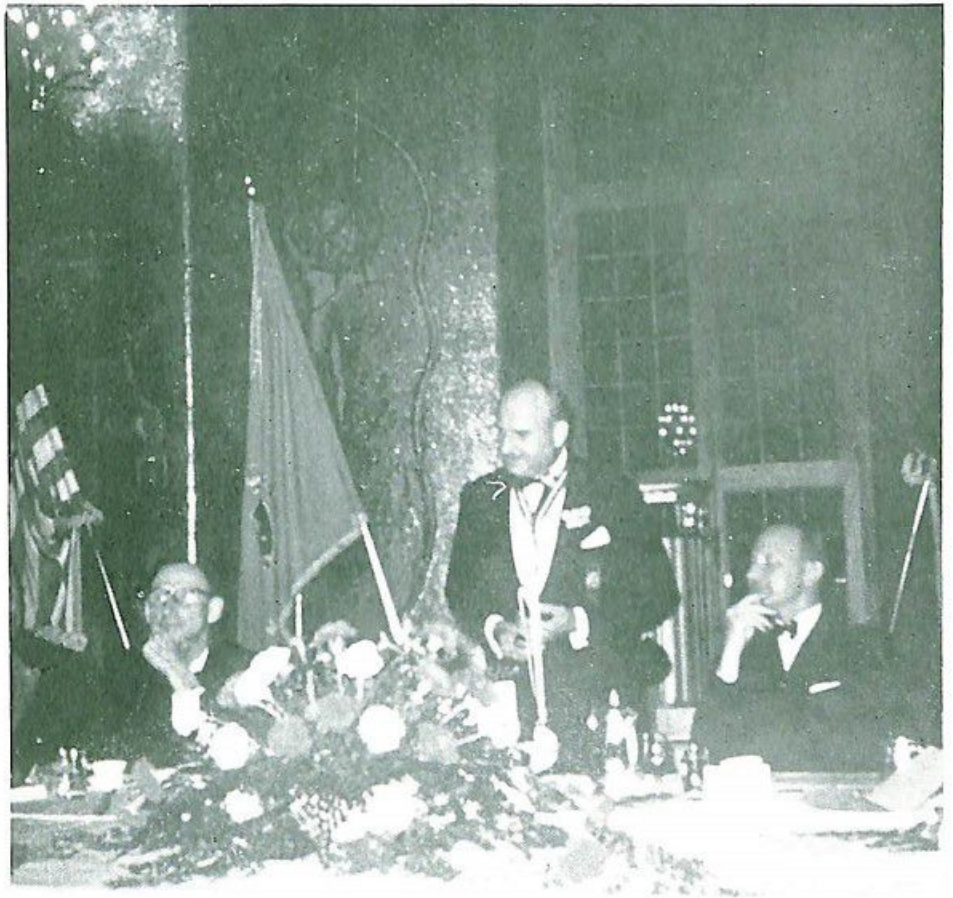

Honorable Oliver Sandberg, Master of Royal Hunt, addresses the banquet at Stockholm